

**NOTES**

- This survey was accomplished in accordance with General Survey Instructions 97-35 and A.S. 29.65.070.
- All bearings shown are true bearings as oriented to the basis of bearings and distances shown are reduced to horizontal field distances.
- The accuracy of this survey is greater than 1:5000.
- All parcels of land owned by the State of Alaska, located within 50.00 feet of, or bisected by a surveyed section line are subject to a 50 foot (50') easement, each side of the section line, which is reserved to the State of Alaska for public highways under A.S. 19.10.010.
- Recovered BLM monuments are from the Dependent Resurvey and Survey of a portion of T.7S., R.8W., F.M., Alaska, survey approved 7/15/93.
- ADL 415796 is subject to ROW F-035083, 100 ft. in width for a Golden Valley Electric Transmission line.
- Julius Creek is shown on USGS Quad Map Fairbanks B-5 to pass through Section 35 from southwest to northeast however, in this survey, no indication of current or recent stream activity was observed in Section 35.
- Alaska DOT ROW monuments were set by the George Parks Highway Alaska Project F-037-2(4), 1961.

**LEGEND**

- \* = BLM monument recovered this survey
- = Primary monument set this survey
- ⊛ = BLM monument of record
- (R) = Record dimension
- (M) = Dimension measured this survey
- = Surveyed line
- - - = Unsurveyed line
- = Secondary monument, #5 rebar & alu cap set this survey.
- = DOT ROW monument recovered this survey

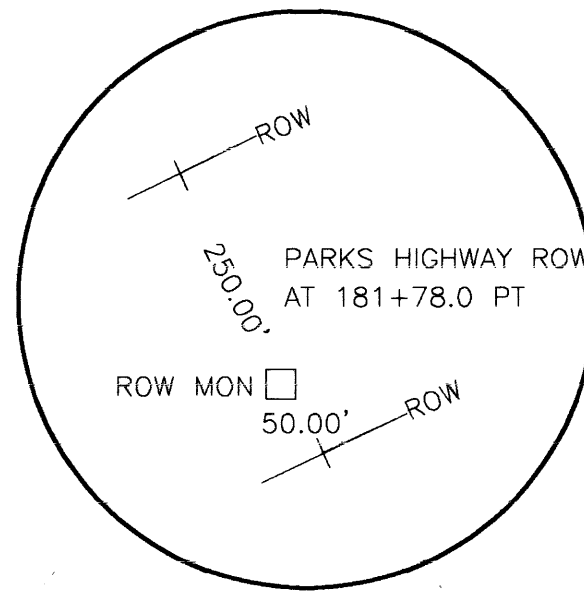
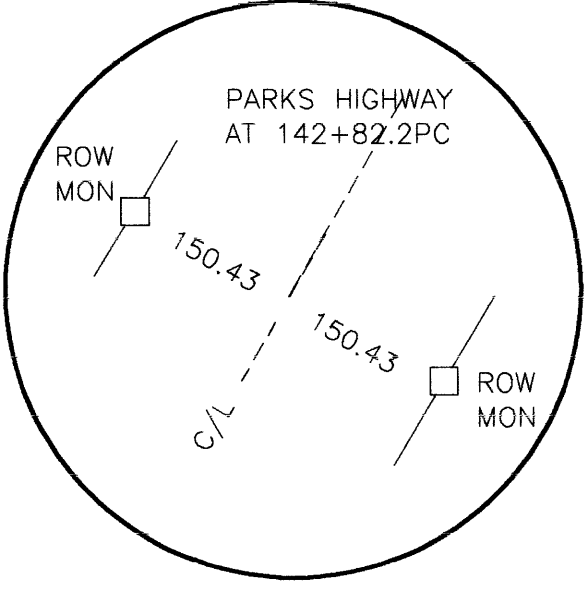
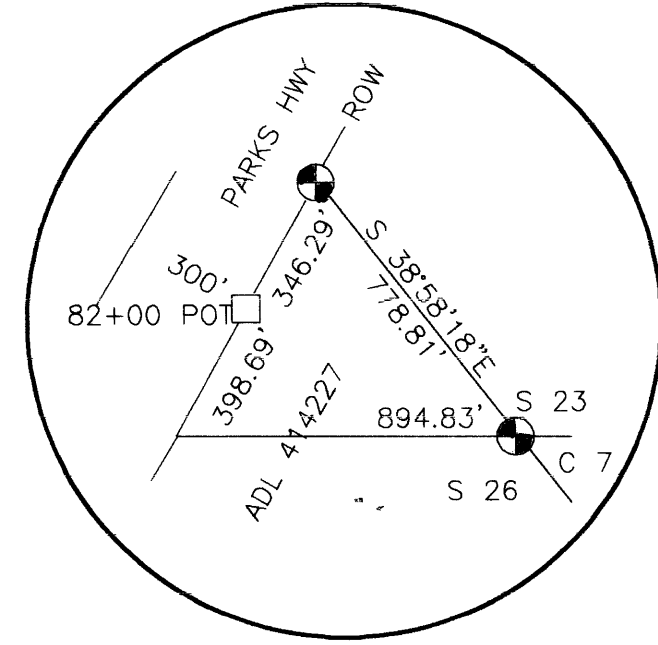

**MONUMENT ACCESSORIES**

MON	TREE	BEARING	DIST	MON	TREE	BEARING	TREE
23   24	4" PO	S 80°00'W	4.7'	ROW C 1	6" SP	N 73°00'E	25.9'
26   25	5" PO	N 06°00'E	24.7'	33   34	4" BR	N 29°00'E	7.2'
	4" PO	S 70°00'E	3.9'		4" PO	S 66°00'W	6.8'
1/4   23   24	4" SP	N 85°00'W	16.5'	ROW C 2	6" PO	S 74°00'W	22.4'
	3" SP	N 08°00'W	7.5'		4" SP	N 68°00'W	11.9'
	3" SP	S 54°00'E	20.0'		4" SP	N 17°00'E	37.1'
1/4   26   25	9" PO	N 89°00'W	8.5'	34   35	6" PO	N 29°00'W	12.1'
	6" PO	N 54°00'E	3.7'		5" PO	N 76°00'E	15.1'
	7" SP	S 13°00'E	45.8'		4" PO	S 27°00'E	27.0'
26   25	4" SP	S 23°00'W	6.4'	WP C 3	8" PO	N 58°00'W	13.0'
35   36	4" SP	N 26°00'W	30.3'		5" PO	N 40°00'E	17.9'
	4" SP	S 62°00'E	32.1'		6" PO	S 36°00'W	32.3'
1/4   35   36	5" SP	S 66°00'W	23.1'	WP C 4	7" PO	N 19°00'W	3.4'
	4" SP	N 30°00'W	23.4'		6" PO	N 57°00'E	13.8'
	4" SP	S 81°00'E	20.4'		4" PO	S 14°00'E	9.0'
1/4   26   35	3" SP	N 89°00'W	23.7'	WP C 5	3" SP	S 01°00'E	6.5'
	4" SP	N 32°00'E	14.4'		3" SP	N 52°00'E	12.6'
	6" SP	S 12°00'E	4.7'		3" SP	N 51°00'W	9.0'
27   26	6" PO	S 78°00'W	4.8'	WP C 6	3" SP	N 87°00'W	10.4'
34   35	4" SP	NORTH	26.2'		4" SP	N 19°00'E	23.6'
	3" SP	N 79°00'E	16.7'		6" PO	S 24°00'E	20.7'
1/4   34   35	8" PO	S 87°00'W	23.4'	WP C 7	3" SP	S 53°00'W	4.5'
	4" SP	N 04°00'E	29.2'		3" SP	N 52°00'W	18.3'
	8" SP	S 06°00'W	43.8'		8" BR	N 46°00'E	17.0'
1/4   23   26	6" SP	S 03°00'W	12.8'	WP C 8	4" PO	S 12°00'E	11.6'
	3" SP	N 71°00'W	26.5'		3" PO	N 70°00'W	16.75'
	4" SP	N 02°00'W	18.7'		3" SP	N 72°00'E	10.3'
28   27	3" SP	S 85°00'W	6.3'	WP C 9	4" PO	N 01°00'E	3.4'
33   34	3" SP	N 06°00'E	5.8'		6" PO	S 49°00'E	15.4'
	4" SP	S 71°00'E	10.5'		10" PO	S 36°00'W	12.3'
1/4   33   34	5" SP	S 38°00'W	16.6'		4" SP	S 75°00'E	11.8'
	6" SP	N 06°00'E	24.4'				
	4" SP	S 75°00'E	11.8'				

SP = SPRUCE, PO = POPLAR, BR = BIRCH

CURVE	RADIUS	TANGENT	LENGTH	DELTA	DEGREE	CHORD	CH.BEARING
C-1	5879.58'	2079.66'	3997.83'	38°57'30"	0°58'28"	3921.26'	S 49°33'23"W
C-2	5884.19'	1086.32'	2148.45'	20°55'12"	0°58'25"	2136.54'	S 40°32'14"W
C-3	5884.19'	850.29'	1688.89'	16°26'43"	0°58'25"	1683.10'	S 59°13'11"W
C-4	5884.19'	80.82'	161.62'	1°34'26"	0°58'25"	161.62'	S 68°13'45"W

- C-1 = RECORD DOT FULL CURVE @ S ROW
- C-2 = MEASURED S. ROW/ADL 414227
- C-3 = MEASURED S. ROW/LOT 1-A, SEC 34
- C-4 = MEASURED S. ROW/SEC 33 (REMAINDER OF CURVE).

**APPLICANT CERTIFICATE**

I, the undersigned, hereby certify that I am the Mayor of the Denali Borough, applicant as shown hereon. I hereby approve this survey and plat for the Denali Borough.  
 ADL No. 415796 Lot 1-A S 26, Lot 2-A S 27, Lot 1-A S 34&35.  
 John Gonzales, Mayor Date JAN 15, 1998  
 Denali Borough

**NOTARY'S ACKNOWLEDGEMENT**

Subscribed and sworn before me this 12th day of January, 1998.  
 For Signer's name and title: John Gonzales, Mayor  
 Notary Public for Alaska My Commission Expires 2/2/99

**SURVEYOR'S CERTIFICATE**

I hereby certify that I am properly registered and licensed to practice land surveying in the State of Alaska, that this plat represents the survey made by me or under my direct supervision, that the monuments shown hereon actually exist as described, and that all dimensions and other details are correct.  
 Date 12/12/97 Registration Number 4111-S  
 Laurence H. Irving Registered Land Surveyor



98-3  
 RECORDED - FILED M/C  
 NENANA REG. DIST.  
 DATE 3/2 1998  
 TIME 10:22 AM  
 Requested by ASIDL  
 Address



DATE BEGINNING: 9/15/97	NAME OF SURVEYOR: LAURENCE H. IRVING
ENDING: 12/15/97	1205 SMYTHE ST. FAIRBANKS, ALASKA 99701

STATE OF ALASKA  
 DEPARTMENT OF NATURAL RESOURCES  
 DIVISION OF LAND  
 ANCHORAGE, ALASKA

**ALASKA STATE LAND SURVEY 97-35**  
 WITHIN UNSURVEYED SECTIONS 23, 26, 27, 34 & 35  
 AND A SUBDIVISION OF LOT 1 S 26, LOT 2 S 27 & LOT 1 S 34  
 T 7 S, R 8 W, F.M., ALASKA  
 NENANA RECORDING DISTRICT

DRAWN BY: LHI APPROVAL RECOMMENDED: [Signature] DATE: 2-25-98  
 DATE: 11/04/97 STATEWIDE SITTING SUPERVISOR DATE  
 SCALE: 1"=1000' CHECKED BY: RI DPP FILE NO.: ASLS 970035

**CERTIFICATE OF OWNERSHIP AND DEDICATION**

I, the undersigned, hereby certify that I am the Director, Division of Land, and that the State of Alaska is the owner of ASLS 97-35 as shown hereon. I hereby approve this survey and plat for the State of Alaska, and dedicate for public or private use as noted, all easements, public utility areas, and rights-of way as shown and described hereon.

Dated Feb. 28, 1998 [Signature]  
 Director of Land  
**NOTARY'S ACKNOWLEDGEMENT**  
 Subscribed and sworn before me this 23rd day of FEBRUARY, 1998  
 For: RICHARD A. LEFEVRE  
 Notary Public for Alaska My Commission Expires 12-10-2000



ASLS 97-35

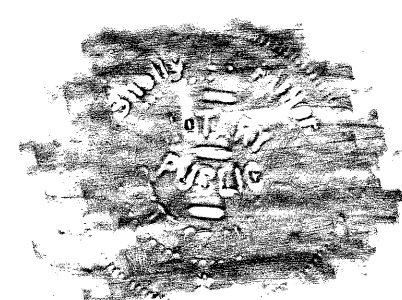

NENANA 98-3